



*South Shore Art Center
presents*

58th Annual Arts Festival

June 14–16, 2013

SOUTH SHORE ART CENTER > 119 Ripley Road > Cohasset, MA 02025 > 781 383 2787 > www.ssac.org





SOUTH SHORE ART CENTER
 119 Ripley Road
 Cohasset, MA 02025
 781 383 2787
 www.ssac.org

Hours: M-Sat, 10-4
Sun, 12-4



South Shore Art Center is the proud recipient of the **2012 Arts|Learning Outstanding Arts Collaborative Award**



Festival Program Book Design & Production: Kimberlee Alemian



massculturalcouncil.org

58th Annual South Shore Art Center Arts Festival

Friday, June 14
 Saturday, June 15
 Sunday, June 16

Welcome to the South Shore Art Center Arts Festival. The Arts Festival showcases the energy and creativity that are part of every day at the Art Center—in our classrooms and exhibition galleries.

Begun on Cohasset Common in 1954, the Arts Festival continues today with an unwavering commitment to engaging young and old in the visual arts through exhibitions, artist demonstrations and art activities.

We offer four terms of courses and workshops in a variety of media for artists of all ages. Over 1400 students visit our galleries and classrooms as part of our Artist in Residence program. Our 160 Gallery Artists exhibit in our Dillon Gallery and at our satellites—the Paul Pratt Memorial Library and the galleries at South Shore Conservatory in Hingham.

We welcome you beyond this weekend to our galleries and classrooms where we know you'll be inspired.

Sarah Hannan
 Executive Director

Lauren Farrell
 President



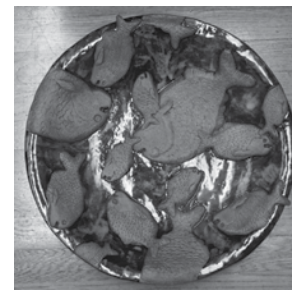
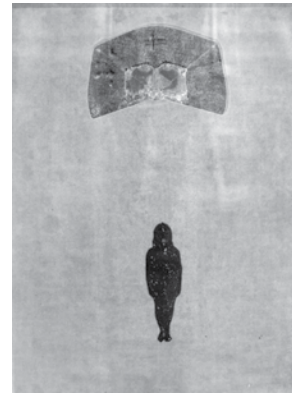

Table of Contents

Welcome.....	1
Board of Directors/Advisors.....	5
Year in Review.....	7-9
Festival Sponsors.....	11-13
Juried Exhibition.....	15-19
Cover—Featured Festival Image.....	20
Dorothy Palmer Painting Prize.....	21
Members’ Show.....	22-25
Arts Festival Map.....	26-27
Schedule of Activities & Entertainment.....	28-29
Young Artist Award Winners.....	30
Scholarships.....	31
SSAC Awards.....	32
Craft & Fine Artist Exhibitor Listing.....	33-36
SSAC Education Outreach Programs.....	37
Festival Art Stars.....	38
SSAC 2013 Artist in Residence.....	39
SSAC Membership.....	40
SSAC 2013 Exhibition & Event Calendar.....	41
SSAC Gallery Artists.....	42
SSAC Members & Donors.....	44-45
SSAC Staff.....	46
Business Members • Donors • Foundations.....	47
Visiting Artist Workshops.....	48-49
Arts Festival Staff/Volunteers.....	50
Festival JaZZ Reception.....	51

*Proud to support
Arts Festival 2013*



781.749.2200

www.hinghamavings.com

Member FDIC/Member DIF

SSAC Board of Directors & Advisors



Lauren Farrell
President

William Wenzel
President-Elect

Richard Horn
Treasurer

Sara Holbrook
Secretary

BOARD OF DIRECTORS

Kimberley M. Albanese

Elizabeth Allard

Tanya Bodell

Bruce Cameron

Lilly Cleveland

Craig Coffey

Sean Cunning

Matthew Cunningham

Susan Dickie

Anthony DiPaolo

Andrea Hillier

William Houser

Frank Neer

Barbara Sheehan

Josiah Stevenson

Mark Tosi

Laurie Wimberly

BOARD OF ADVISORS

Virginia M. Allen

Jonathan Belber

Kara Bianchi

Pat Cammett

Kristina Coffey

Nancy Colella

Sharon Daly

Jane Davis

Motoko Deane

Michelle Deininger

Jeannie DeMurias

William Earon

Sarina Fusco

Susan Gallagher

Nancy Garrison

Lena Goldberg

Ernest Grasse

Patricia Gray

Julie Guild

Thomas Hamilton

Barbara Henderson

Anne Heywood

Christine Hotarek

Victoria Hurley

Judith Kasameyer

Valerie King

Jennifer Lord

Lisa Marder

Jan McElhinny

Gale Michaud

Robert Miklos

Marilyn Minot

Maria Monaco

Elizabeth Morse

Elizabeth Naughton

Mary Neville

Stephen Nonack

Lisa O'Connor

Dorothy Palmer

Jeanne Replogle

Chris Rifkin

Beverly Rippel

Sarah Roche

Kathryn Wenzel Shepard

Philip Smith

Juliana Tiryaki

Valerie Forte Vitali

Michael Weymouth

Jennifer Willms

Zbigniew Wozny

Summer fun for everyone!



Plus other great shows including: Lyle Lovett, Vince Gill, Garrison Keillor, The Tenors, Amy Grant, The Doobie Brothers & so much more!
For the full line up go to: www.themusiccircus.org



130 Sohier Street • Off Route 3A • Cohasset
1-800-514-3849 • www.themusiccircus.org

Your ticket purchase supports Arts & Education Programs in your local South Shore community!

SSAC: A Year in Review

Our 2012 Festival was wonderfully successful by all standards. We initiated a partnership with local restaurants by offering an iPad to a winning patron who brought the entry form to the Festival...The Bancroft Gallery featured quilts from a Mid-Western quilting group, a great backdrop to the Festival jazz reception. Both the Bancroft and Dillon galleries each summer showcase our talented members' work in the **Blue Ribbon Members' Show**... The SSAC exhibition year opened with a curated show **Women 360** featuring work by artists who interpreted issues relating to women...Our weekly **Artist in Residence** program featured a new artist, sculptor Susan Luery from Hingham. Each week, students from South Shore elementary schools visit the Art Center in a program generously supported in part by HSBC Bank, Mariann and Mark Tosi and Alice Sloan...The national juried exhibition **Regarding the 3rd Dimension, Real or Imagined** was juried and installed by **Camilo Alvarez**, Director of Samson in Boston...**Tina Sutton**, fashion and arts writer at The Boston Globe was the featured guest at our **Annual Patron Dinner** in late October...In January, the annual **Gallery Artists'** juried exhibition celebrated the theme **Secrets**, an exhibition juried by **Ed Stitt** who wrote very thoughtful and compelling comments about the show...Our annual special event was held at Atlantica Restaurant on Cohasset Harbor: "**Island Bash**" was a wonderful evening with music and a fabulous art auction...

continued on page 9



Join us for a
PAINT PARTY!

at South Shore Art Center

6:30–9 Thursday, July 18

6:30–9 Thursday, August 15

\$35—includes all supplies



Painting after Matisse, Marion Carlson

Have fun with your friends. Great for
Birthday Parties, Bridal Parties,
Evening with Friends!

781.383.2787

SSAC—A Year in Review



Following **Secrets**, we presented a one-woman show **Levitations: Horsing Around** the large-scale paintings by Kingston artist **Carole Bolsey**...Our popular **Photography Now** national show was juried in the spring by **Karin Rosenthal**... We welcomed new Fall 2012/Spring 2013 Gallery Artists: **Deedee Agee, Robert Avakian, Joan Drescher, Lisa Goren, Bernard Korites, Judith Montminy, and Heather Patterson**...Our first-ever Gallery Artist Prize Show will be on display in the Dillon Gallery through July 14, 2013 featuring the work of **Robert Avakian**...The Art Center is currently showing the work of SSAC Faculty members in the Bancroft Gallery...The Artist in Residence program is featured in the Manning Lobby. We were sad to announce that Mary Lizotte and Brooks Kelly, both long-time Gallery Artists, passed away this year. Their vibrant lives and art will be greatly missed by all of us at SSAC.



We are extremely proud of our high school Festival Art Stars this year, whose large-scale installation can be seen in the Art Center's Bancroft Gallery. Don't miss it!

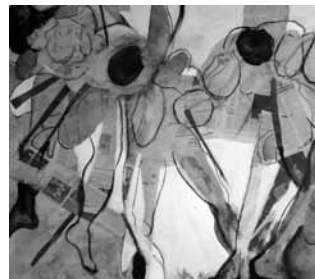

WORK 'N GEAR

THE WORKWEAR YOU NEED THE BRANDS YOU TRUST



With 40 stores nation wide, Work 'N Gear is the largest U.S. retail chain specializing in uniform and work apparel. Work 'N Gear also has 85 Scrubology healthcare apparel shops in select Sears and Kmart's. See our websites for more info.



scrubology.com



workngear.com

Arts Festival Sponsors

GOLD

Audi Norwell



Porsche of Norwell

SILVER



Dean & Hamilton
REALTORS



BRONZE



Conway

INSURANCE AGENCY, INC.

Complete Insurance Protection

*Auto • Home • Life
Business • Health*

HANOVER

183 Columbia Road
781-826-3804

SCITUATE

80 Front Street
781-545-6110

WHITMAN

715 Bedford Street
781-447-0661

BARBARA BAHR SHEEHAN
INTERIOR DESIGN INC.



www.bbsheehandesign.com



Granite City Electric Supply
Charitable Foundation

Proudly Supporting
South Shore Art Center
and the
2013 Art Festival



massculturalcouncil.org

*The South Shore Art Center
Festival Art Stars collaborative
high school project is supported
by grants from the local cultural
councils of Abington, Braintree,
Cohasset, Duxbury, Hanson,
Hingham, Hull, Marshfield,
Plympton, Rockland, Scituate
and Weymouth—local cultural
councils funded by the Mas-
sachusetts Cultural Council,
a state agency, AND through
contributions from Dorothy
Palmer, Beatrice Sloan in
memory of Hugh J. Sloan, Jr.,
and the Scituate Rotary Club.*

*Program book produced in
cooperation with the Plymouth
County Convention &
Visitors Bureau and the Ply-
mouth County Commissioners.*

Arts Festival Sponsors

Automobile

Porsche of Norwell
Audi Norwell

Music Stage

Image Resolutions

Kids Tent

South Coastal Bank

Festival JaZZ Reception

Audi Norwell
Porsche of Norwell
Image Resolutions
Dean & Hamilton / The Cook Estate
Band Sponsor: Panopticon Imaging

Advertisers

Conway Insurance Agency
Pilgrim Bank

Contributors

Barbara Bahr Sheehan
Colony Rug
Flemings of Cohasset
Goodwin Graphics
Graham Waste
Granite City Electric
King Jewelers
Plymouth County Convention & Visitors Bureau
RBC Wealth Management
Rockland Trust
Sullivan, Garrity & Donnelly Insurance Agency
The Bulfinch Group

Supporters

Atlantic Bagel
Cohasset Collision Center
Cohasset Jewelers
Decision Mortgage
Derby Street Shoppes
L.P. Carpenter Interiors, Inc.

Discover the Difference



Pilgrim Bank

Cohasset
40 South Main Street
800 Chief Justice Cushing Way
(781) 383-0541
www.BankPilgrim.com

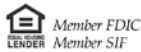

Serving Cohasset and our neighbors since 1916

Fleming's

of Cohasset Village since 1931

Bringing solutions to light...

Chandeliers, sconces, pendants, lanterns, fine lamps and shades
Complete lamp restoration, silver replating and repair, fine metal restoration
Home accessories and gifts for every occasion



Exceptional service, quality, and expertise since 1931

24 Elm street Cohasset, MA 781-383-0684 www.flemingslighting.com

Matthew Cunningham of The Bulfinch Group
is a proud sponsor of the 58th Annual Arts Festival



Celebrating the art of life.

Contact **Matthew Cunningham**
to preserve your assets and prepare
for longevity.

300 Ledgewood Place, Suite 105
Rockland, MA 02370
Office: 781-681-1510/ Cell: 781-718-1199

Registered Principal, Financial Advisor of Park Avenue Securities, LLC (PAS), 140 Gould St. Suite 310, Needham MA 02494 781-469-4422 Securities products/service and advisory services are offered through PAS, a registered broker/dealer and investment advisor, Financial Representative, The Guardian Life Insurance Company of America (Guardian), New York, NY. PAS is an indirect wholly owned subsidiary of Guardian. The Bulfinch Group is not an affiliate or subsidiary of PAS or Guardian. Life insurance offered through The Bulfinch Group Insurance Agency, LLC an affiliate of The Bulfinch Group, LLC. The Bulfinch Group LLC is not licensed to sell insurance. PAS is a member FINRA, SIPC.

Juried Exhibition Prize Winners

EXHIBITION JURORS

Barbara Grad

Artist, Professor Massachusetts College of Art & Design

Jane S. Young

Owner/Director, Chase Young Gallery, Boston, MA



BEST IN SHOW

Sponsored by Dorothy Palmer

Jeanne Wiley—*Organic Pitcher*

OIL & ACRYLICS

First Prize

Sponsored by Don DeMichele in memory of Susan DeMichele

Susan Ahearn—*Orange Ranuculi*

Second Prize

Sponsored by Bill Houser and Joe Martinez

C K Aderem—*Humongous Appetites*

Third Prize

Sponsored by Ginger and Foster Aborn

Vcevy Strekalovsky—*Chalker Farm*



WATERCOLOR

First Prize

Sponsored by Tom and Nancy Hamilton

JoAnne Chittick—*The Sawmill Field*

Second Prize

Sponsored by Laurie and Bruce Wimberly

Sarah Roche—*Nasturtium-Empress of India*



Third Prize

Sponsored by Carolyn and Richard Horn

Lisa Goren—*Landscape with Lichen, Antarctica*



Juried Exhibition Prize Winners

DRAWING & PASTELS

First Prize

Sponsored by Woody & JoAnne Chittick in memory of Susan DeMichele

Cecilia A. Murray—*Radiance II*



Second Prize

Sponsored by Bill Houser and Joe Martinez

Ruthe Sholler—*The Patriarch*



Third Prize

Sponsored by Lilly and Mark Cleveland

A. D. Pilla—*Thinking About Lines*

PRINTMAKING

First Prize

Ture Bengtz Printmaking Prize

Deedee Agee—*Waiting*



Second Prize

Sponsored by Phyllis & Bill Wenzel, Image Resolutions

Anthony Pilla—*Vision—Road to Taos*

Third Prize

Sponsored by Christopher Gallery in Cohasset

Mara Callahan—*Tiarella*

MIXED MEDIA/3D

First Prize

Sponsored by Fernwood Gallery

Leo Dwyer—*Lava*



Second Prize

Sponsored by Kristina and Craig Coffey

Adam MacMillan/Surfside Studio—*Ancient Sea*

Third Prize

Sponsored by Christopher Gallery

Stephen L. King—*Broken Home*



Juried Exhibition Prize Winners

PHOTOGRAPHY—Color

First Prize

Sponsored by Chris Rifkin in memory of Bud Rifkin

Helene Zuckerbrod—*Terminal*



Second Prize

Sponsored by Chris Rifkin in memory of Bud Rifkin

Susan Hagstrom—*Dump Santa*



Third Prize

Sponsored by Glenn A. Dobecki, M.D., Inc.

Dermatology

Susan Denniston—*Impulse to Alter-3458*

PHOTOGRAPHY—Black & White

First Prize

Sponsored by Chris Rifkin in memory of Bud Rifkin

Susan Hagstrom—*Apple's Core*



Second Prize

Sponsored by Chris Rifkin in memory of Bud Rifkin

Kevin Belanger—*Barcelona*

Third Prize

Sponsored by Nanci Jaye

Tony Schwartz—*July Sky—Granville, Vermont II*



Juried Exhibition Listing

ARTIST	TITLE	PRICE
CK Aderem	Humongous Appetites	\$850
Deedee Agee	Waiting	\$400
Susan Ahearn	Triple Double	\$375
Susan Ahearn	Lemonade	\$325
Susan Ahearn	Orange Ranuculi	\$325
Susan Ahearn	Harbor Glow	\$325
Kimberlee Alemian	Agean Light	\$3,400
Sara Altherr	Vietnam 1967	\$3,000
Tony Andrade	By the Sea	\$1,400
Robert G. Beaulieu	Fresh Coffee	\$2,495
Kevin Belanger	Barcelona	\$350
Patricia Berube	Untitled	\$850
Mara Callahan	Tiarella	\$800
Karen McEachern Cass	Seeds of Change	\$900
Karen McEachern Cass	jellies	\$1,200
JoAnne Chittick	The Sawmill Field	\$1,200
Candace Clark	Tide's Reminders	\$300
Nancy Colella	Busy Beach Day	\$395
Heather Collins	Serenity	\$425
Heather Collins	Meander	\$795
Alison Davidson	Flight	\$475
Susan Denniston	Impulse to Alter 3458	\$250
Ira G. Dick	Morning Fog Lifting	\$275
Leo Dwyer	Lava	\$400
Jack Foley	Lost in Thought	\$400
Sue Scavo Gallagher	Oil Slick #1	\$400
Lisa Goren	Landscape with Lichen Antarctica	\$800
Patricia M. Gray	Yellow Primrose	\$650
Stephanie Grenadier	Mother	\$350
Susan Hagstrom	Dump Santa	\$100
Susan Hagstrom	Apple's Core	\$150
Desmond Herzfelder	Me, Myself and I	\$300
Donna Ingemanson	Lunar Garden	\$1,200
Joanne Kaczowka	Floral	\$300
Lance Keimig	The Beach at Vik	\$250
Stephen L. King	Broken Home	\$1,000
Bernard Korites	Nathaniel Bowditch, Bar Harbor, ME	\$4,000
Andrew Kusmin	Looking Up	\$4,200
Joyce Lauro	Piranha Pandemonium	\$425
Clement Liu	Bell Dancers	\$200
Adam MacMillan—Surfside Studio	ancient sea	\$2,000
Lynne McCauley	Sugar Bowl and Reds	\$325

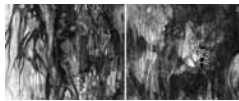

Juried Exhibition Listing

ARTIST	TITLE	PRICE
Jan McElhinny	Ancient Glass	\$750
Jan McElhinny	Afternoon Light	\$1,400
Jan McElhinny	Back Lit	\$775
Jeanne McKenna	Artistic Vision or Urban Blight	\$250
Michelle McSweeney	Galaxy	\$700
Judith Montminy	La Chaise Rouge	\$250
Lori Moretti	Homeboy in Venice	\$900
Lori Moretti	Young Woman of Trastevere	\$900
Cecilia A. Murray	Radiance II	\$950
Heather Patterson	Pipes on Hill	\$495
Anthony Pilla	Vision-Road to Taos	\$750
A. D. Pilla	Thinking About Lines	\$800
Stephanie Roberts-Camello	Ascending the Summit	\$750
Stephanie Roberts-Camello	Preamble	\$750
Sarah Roche	Nasturtium-Empress of India	\$1,200
Coleman Rogers	Falling Water	\$325
Betty Rogers	Murphy's Dancing Shoes	\$900
Judith D. Rossman	Collage Vessel	\$375
Tony Schwartz	July Sky-Granville, Vermont II	\$650
Tony Schwartz	Sunrise-Joshua Tree	\$650
Tony Schwartz	Desert Sunset I	\$650
Ruthe Sholler	The Patriarch	\$575
Mike Sleeper	Spencer Bay #1	\$1,795
Vcevy Strelakovsky	Chalker Farm	\$800
Mary St. Sauveur	Great Oak	\$175
Richard Trust	Reflections, Cohasset	\$300
Richard Trust	North River	\$325
Tim Waite	Petulance	\$600
Patricia Walsh	Delicate Texture	\$500
Susan White	Parisian Dummies	\$275
Jeanne Wiley	Organic Pitcher	\$1,500
Jeanne Wiley	Broken Column	\$350
Ronald Wilson	Split Rock	\$375
Helene Zuckerbrod	Terminal	\$400
Helene Zuckerbrod	New York	\$500



2013 Cover Image



Page Railsback

Duet, 2012

20 x 20in, acrylic on canvas

\$1400

Page is a painter who lives and teaches in the South Shore, area.

Dorothy Palmer Painting Prize



2013 Dorothy Palmer Painting Prize Winner

Established in 2007, the Dorothy Palmer Painting Prize recognizes outstanding original art in the painting category. Given by Dorothy Palmer, (left), an SSAC Gallery Artist and long-time friend of the Art Center, the prize is awarded annually thanks to Dorothy's extraordinary generosity.

Judy St. Peter

Misbehavin', 2013

33 x 27 in, mixed media/canvas

King JEWELERS
Sprinkle a little magic in her life

Dream Catcher

Available in white and yellow gold and the stones of your choice

MMB

Mention Code CA513 and receive \$100 off (exp. 7/1/13)

812 Chief Justice Cushing Highway, Cohasset, MA
www.kingjewelersinc.com (866) 538-KING

Tues. Wed. Fri. 9:30am - 5:30pm | Thurs. 9:30am-7pm | Sat: 9:30am-5pm

Colony rug company
EXCEPTIONAL QUALITY
CUSTOM FABRICATION
FULL WORKROOM CAPABILITY

Installation throughout
New England, the Islands & beyond

www.colonyrug.com
800.458.4445 | facebook.com/colonyrug



The Rita M. Welch Fine Arts Award

The Rita M. Welch Fine Arts Award recognizes outstanding original works of art by South Shore artists who are seniors.

The prize is named for Rita M. Welch, a nursing home industry pioneer and co-founder of the South Shore's Welch Healthcare & Retirement Group. The family-owned senior healthcare and housing company has been providing rehabilitation, skilled nursing and memory care, as well as independent, assisted living and home care services for more than 60 years.



Nancy Sargent Howell

Pemaquid, 2013

24.5 x 30.5 in, acrylic/canvas

Members' Show Prize Winners

JUDGE Kathleen Smith
Exhibitions Director,
New Art Center,
Newton, MA



Members Grand Prize

Given by SSAC Staff in Memory of Phil Hannan
Annemarie Wilton—*The Tempest*

The Rita M. Welch Fine Arts Award

Sponsored by Welch Healthcare & Retirement Group
Nancy Sargent Howell—*Pemaquid*

Award of Excellence

Sponsored by Diane and Patrick Kennedy
Jane Cooper Brayton—*Sail Away*

Award of Excellence

Sponsored by Susan Gallagher
Jeanne Wiley—*Wolf Seeking the Campfire*

Award of Excellence

Sponsored by Christopher Gallery
Kimberlee Alemian—*Sunstream—Bamboo Shade
& Deck Chair*

Award of Excellence

Sponsored by Christopher Gallery
Lisa Goren—*Glacier Landscape #3 Iceland*

Lis Koopman-Wyman Faculty Award

Sponsored by Eleanor Bleakie
Dianne Panarelli Miller—*On Guard*

Palmer Painting Prize

Judy St. Peter—*Misbehavin'*

Ros Farbush Color Prize

Sponsored by Valerie and Phillip Vitali
Donna Ingemanson—*Botanica*

Honorable Mentions

1. **Jean Askeroff**—*Variations*
2. **Mara Callahan**—*Aquilegia*
3. **Nicole Casinelli**—*Granite Links*
4. **Desmond Herzfelder**—*Interior with Ugly Doll*
5. **Jan McElhinny**—*Pink Carnation*

Members' Show

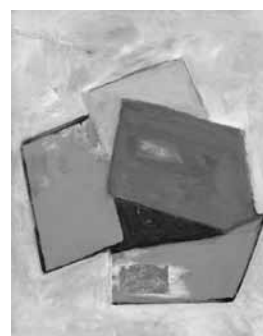

ARTIST

Deedee Agee
Susan Ahearn
Kimberley Majury Albanese
Kimberlee Alemian

Richard Alemian
Joan Appel
Karen Argiro
Emily Argiro
John Arapoff
Jean Aserkoff
Lauren Bass
Robert Beaulieu
Velma Begley
Kevin Belanger
Rita Berkowitz
Patricia Berube
Janet Blagdon
Bart Blumberg
Stephen Boczanowski
Linda Mehl Bornstein
Jane Cooper Brayton
Millicent Broderick
Debbie Burnham
Mara Callahan
Paul Carley
Marion Carlson
Nicole Casinelli
Katherine Catlin
Paula Hayes Certa
Lucretia Chase
JoAnne Chittick
Marylou Clark
Susan Clark
Lilly Cleveland
Nancy Connolly
Ann Conte
Alan Coombes
R Cuomo
Cheryl Curran
Holly Dacier
Peg Davis
Emily Delano
Susan Denniston
Judy Derbyshire
Anne Donnelly
Karen Dunderdale
Dave Dupre
Elizabeth Durant
Leo Dwyer
Christina Eckerson
Alice-Leigh Faramarzpour
Dominic J. Farrell

TITLE

Summer Window
Garden Peep
Summer with Line Tube
Sun Stream—Bamboo Shade
& Deck Chair
Gay Head I
Cohasset Harbor
Blue & White Vase
Shades of Red
St. John the Baptist
Variations
Henry the Cobbler
Sunset, Museum Beach
Scituate Lighthouse
Ceret, France
North River Nightfall
Brigitte Reclining
Carnival
Cohasset Harbor
Room at the Top
The Blue Gate—County Mayo
Sail Away
Webb Park One
Kress Farm
Aquilegia
Lazy Susan
Maine Rock
Granite Links in Winter
Summer Conversation
Orvieto Side Street
Sand, Sea & Sky
The Boathouse
Change
Sailing
Circuitous
Daylily Stretch
Siamese
Ship of the Line
Vertigo
River Skies
Heidi
Spring Cardinal
Deep Sea Fishing
Making Amends
Untitled
ICE
Hook, Line and Sinkers
Minot 1.0
Summer Sun
Maize
Spring Chicken
Angel Trumpets
Humarock Beach

PRICE

\$600
\$300
\$150
\$3,800
\$175
\$1,350
\$300
\$300
\$1,000
\$650
\$400
\$660
\$150
\$350
\$275
\$900
\$750
\$250
\$995
\$200
\$1,800
\$150
\$650
\$400
\$350
\$850
\$235
NFS
\$425
\$350
\$1,500
\$1,500
\$75
\$175
\$700
\$275
\$1,025
\$750
\$350
NFS
\$300
\$150
\$1,800
\$400
\$600
NFS
\$525
\$150
\$350
\$250
\$4,000
\$900

Members' Show

ARTIST	TITLE	PRICE
Jack Foley	Winter Rest	\$500
Ivy Frances	Boats in Water	\$425
Sue Scavo Gallagher	Conch Shell	\$400
Denise Galvin	Balance	NFS
Barbara Gifford	Still Life	\$125
Janet M. Golden	Greek Island	\$175
Lisa Goren	Glacier Landscape #3, Iceland	\$1,100
Denise Byrnes Graham	Approaching Storm	\$450
Serena Green	The Last Time We Washed	\$500
Stephanie Grenadier	Sunflowers	\$200
Susan Gustafson	Artifacts	\$500
Becky Haletky	Ferragudo	\$1,500
Ellen Harris	Integration	\$400
Candy Heath	Golden Gate Bridge	\$200
Desmond Herzfelder	Interior with Ugly Doll and Friend	NFS
Nancy S. Howell	Pemaquid	\$1,200
Sue Hoy	Ocean City's Finest	\$225
Donna Ingemanson	Botanica	\$2,900
Nanci Jaye	Bertha	\$600
Ann Johnson	Summer's End	\$300
Connie Drapeau Kennedy	Grandview Sunset	\$450
Susan Kerrigan	Under Sail	\$200
Almis Kuolas	Under the Boardwalk	\$500
Danguole Rita Kuolas	From the Depths	\$250
Patty Lambert	Portal	\$250
Maria Lakhman	Evening Boats	\$400
Susan Lefevre	Blue Shadow	\$700
Ken Lindgren	North River Driftwood	\$150
Donna Lucas	Nana's Sunscreen	\$600
Sasja Lucas	Twilight Sarabande	\$2,300
Kelley MacDonald	Glorious Sunshine	\$1,250
Shannon McDonald	You're Gone, I'm...	\$800
Peggy Roth Major	Seawall Destiny	\$295
Irene B. Manian	Bahama Lobster	\$400
Judith Manning	Mae's Pitcher	\$200
Kate Manning	Days Cottages at Sunrise	\$125
James Marten	Winter Storm at Sandy Beach	NFS
Carol Matzell	Atlantic Sunrise	NFS
Janet S. McCarthy	Radishes	NFS
Jan McElhinny	Pink Carnation	\$800
Michelle McSweeney	Earth Gems	\$275
Mary L. Merritt	Snow Hips	\$125
Edward J. Mikenas	Iams Four of a Kind	\$450
Dianne Panarelli Miller	On Guard	\$2,200
Mary Mirabito	Regatta on the Charles	\$1,100
Marguerite Moore	Heading Out	\$400
Monice Morenz	Metamorphosis	\$820
Barry Moross	Newell Farm	NFS
Anne Marie Mulieri	Rock Me Gently	NFS
Ann M. Musto	The CYC	\$750
Micaela Nee	Childhood Friend	NFS
Deanne Noiseux	Motif #1	\$350
Joe Norris	Baker Chocolate Tin	\$425
Kaye O'Brien	Little Red Riding Hood	\$425

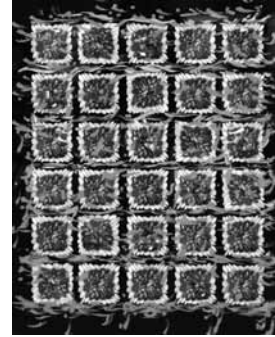

ARTIST	TITLE	PRICE
Mary Anne O'Brien	Wave One	\$1,600
Laurinda Phakos O'Connor	Peaceful Beginnings	\$350
Rosemary O'Dea	Piney Woods	\$300
Janet O'Keefe	Sky View	NFS
Heather Patterson	Poking Holes in the Moon	\$695
Dorothy Amore Pilla	Emerging Rocks Apparition	\$1,200
Polly Pyne	Still Grouping	\$300
Roberta Raffa	Untitled	\$600
Page Railsback	Kitchen Sink	\$2,200
Yvette Rattenbury	La Petite Ballerine	\$400
Carol Reynolds	Untitled	NFS
Stephanie Roberts-Camello	The Daily Chores	\$1,200
Coleman Rogers	A Bike Race	\$325
H. T. Rohan	Untitled	\$750
David Ronan	On Kat's Birthday	\$400
Judith Rossman	Leaning Nude	\$500
Charles E. Santoro	Zoe	NFS
Peggy Scahill	See Glass?	NFS
Lenore Schneider	Jungle Buddies	\$175
Hunter Sease	Coyoacan	\$1,000
Ruthe A. Sholler	Banyon Tree	\$475
Katherine Smit	Sunset on the Bay	\$400
Bill Smyth	Day's End	\$200
Judy St. Peter	Misbehavin'	\$950
Mary St. Sauveur	Pot of Pansies	\$175
Danielle Stanton	Honey Eaters	\$650
Nancy Stanton	Hydrangea in the Breeze	\$220
Rachel Stanton	Little Sparrow	\$200
Vcevy Strelakovsky	Otter Creek	\$1,800
Jack Sullivan	Early Morning, Commercial Street	\$450
Shelley Kelley Sullivan	East Meets West	NFS
Barbara Swanson	Welcome to Key West	\$200
Marie Tegeler	Eulogy	\$375
Richard Trust	Scituate Light	\$175
Shu-Chen Tu	Sunbathing	\$500
Paula Villanova	Easter Tulips	\$600
Carol Walker	Shadows	NFS
Tina Watson	To Windward	\$400
Claire Watts	A Fibonacci Sunflower	\$4,000
Barbara Wells	Boston Light #1	\$300
Annemarie Whilton	The Tempest	\$500
Susan White	Pearls and Lace	\$295
Mary Wilkas	Dorchester-Baker Chocolate on the Neponset	NFS
Jeanne Wiley	Wolf Seeking the Campfire	\$700
Barbara Wilson	Japanese Iris	\$75
Jacqueline V. Wirth	Minot Lighthouse	NFS
Nancy Wood	Fourth Cliff	\$325

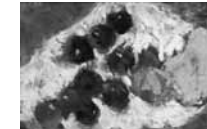

58th Annual

South Shore Art Center Arts Festival

Friday, June 14 – Sunday, June 16, 2013

Now at South Shore Art Center:

Bancroft Gallery: SSAC Faculty Exhibition

Dillon Gallery: Gallery Artist Prize Show—Robert Avakian

Manning Lobby: Susan Luery—Artist in Residence & Students

Arts Festival Silent Auction—Dillon Gallery

Featuring art & craft. Proceeds support SSAC's exhibitions and education programs.

Bidding open through 3 pm, Sunday, June 16th.

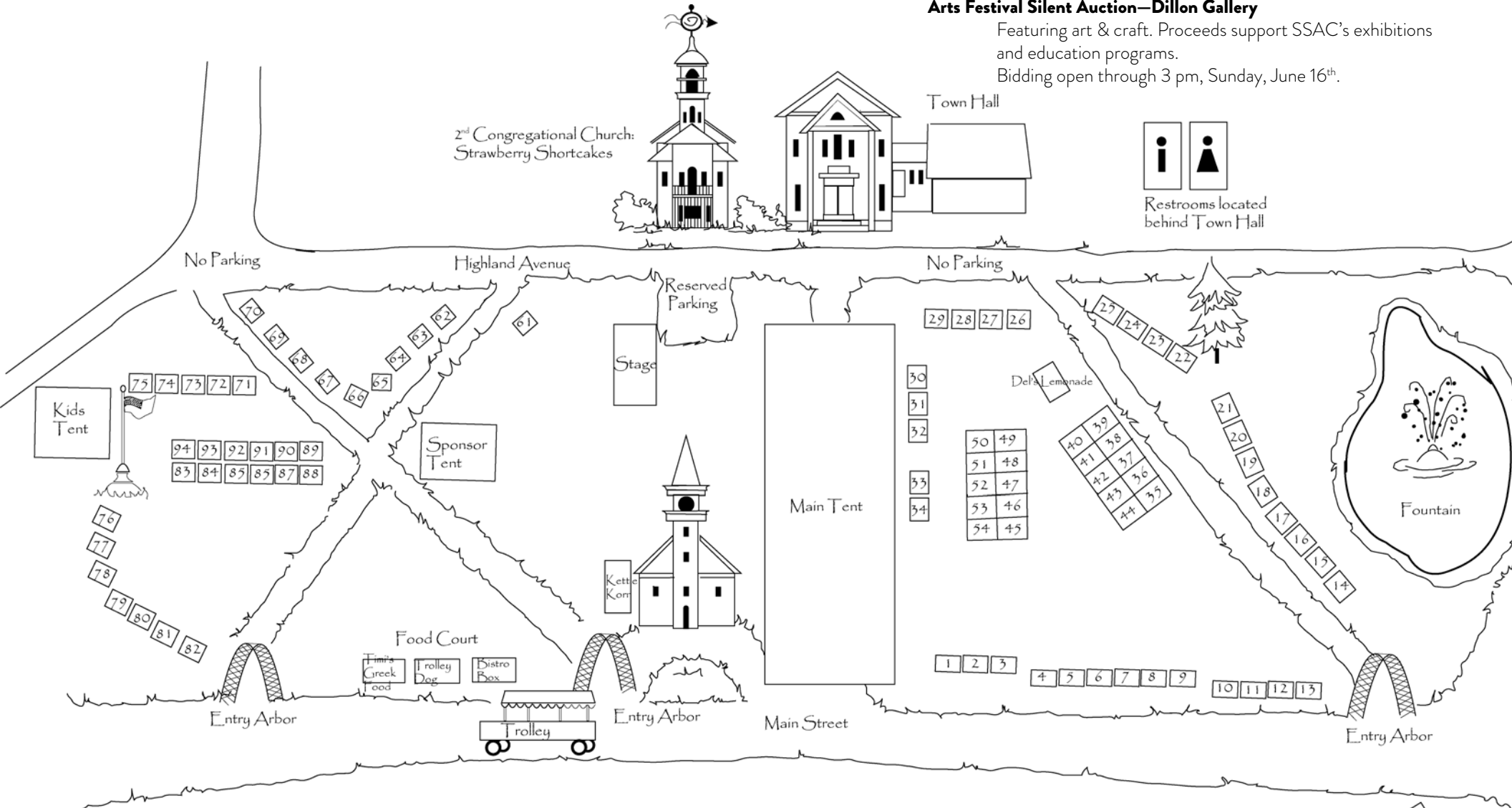

Information/Lost & Found: Main Exhibition Tent

Porta-potties are located outside of Town Hall; additional facilities are located at South Shore Art Center. Please do not use church or Town Hall facilities.

Please respect our neighbors around the Common and obey all parking signs.

First Parish:
Lobster Rolls

Activities Schedule

Free parking & trolley shuttle from South Shore Music Circus

\$5 Admission donation supports the ongoing exhibition and education programs of South Shore Art Center.

Main Exhibition Tent

Juried Exhibition
Members' Show

Sponsor Tent

Art Center Feature: **Art Stars**

SSAC Kids Tent

sponsored in part by South Coastal Bank
Young Artists' Exhibition
Art Projects for Children
Face Painting with Ms. Patrice

Food

Batch Ice Cream—you guessed it!

Bistro Box—Paninis

Del's—Frozen Lemonade

First Parish—Lobster rolls

Fresh Feast—Sandwiches, salad

Kettle Korn—Kettle corn

Second Congregational Church—Strawberry shortcake

Timi's Greek Food—Greek salads, gyros, falafel

Trolley Dog—Fries, Italian Ice



Entertainment Schedule

Friday, June 14th Featuring Young Musicians

4:30–5:30 Closer Than We Appear

5:30–6:30 **AWARDS CEREMONY**

Saturday, June 15th

10:00–10:30 Mary Kennedy Carillon Music

12:00–1:00 Rusty Skippers

1:00–1:45 The Earth Tones

2:00–3:45 Jim Armstrong and his talented students

4:00–4:45 Flatiron Junction

5:00–6:00 The Brian Stratton Duo

5:30–8:30 **JAZZ RECEPTION** at the Art Center

Sunday, June 16th

12:00–1:45 DOWN IN FRONT with Jeff Rutledge

2:00–3:45 The Infractions

4:00–5:00 South Shore Bay Band—sponsored by
Hingham Institution for Savings

*Performances take place
on the Festival Music
Stage.*



Young Artists' Exhibition Awards

JUDGE

Kathleen Smith

Exhibitions Director,
New Art Center,
Newton, MA



Grades 9–12

First Prize

Liz Ingoldsby—*Balance*

Second Prize

Christina Nee—*Sunken Anchor*

Third Prize

Micaela Nee—*Loneliness*

Emerald Environment Award

Kate Stringer—*The Otter*

Honorable Mention

Maddy Hoy
Marion Cundari

Grades 5–8

First Prize

Desmond Herzfelder—*Forsythia in Bloom*

Second Prize

Kyle Sutton—*Chester*

Third Prize

Ally Tolosko—*Marilyn Monroe*

Emerald Environment Award

Tess Connolly—*Untitled*

Honorable Mention

William Sutton
Nicholas Raphaelson
Katelyn Short
Reese Pattison



Grades K–4

First Prize

Tommy St. Sauveur—*Color Soup*

Second Prize

Alexandra Galicki—*Daisy*

Third Prize

Connor Nee—*Birch Trees*

Emerald Environment Award

Keira Svenson—*Leaf Print*

Honorable Mention

Gracyn Lord
Camden Albanese
Sophia Marshall



Scholarship Award Winners

Fred E. Bergfors and

Margaret Sandberg Award (\$1,000)

Caitlin Mavilia, Cohasset High School
Massachusetts College of Art and Design



Lucas/Reddie Award (\$700)

Shelby Pollack, Duxbury High School
Massachusetts College of Art and Design



Susan DeMichele Scholarship (\$500)

Erika Schwartz, Notre Dame Academy Hingham
Boston University

Will Robinson Award (\$300)

Julia Himmel, Fontbonne Academy
Parsons The New School for Design



Margaret Marshall Dillon Award (\$500)

Patricia LaLiberte, Hingham



SSAC Awards

Congratulations to the recipients of the 2012 Shirley Neer Teaching Prize and our Volunteer of the Year Award, given each October at the Annual Meeting.



Laurinda O'Connor

Shirley Neer Award

The **Shirley Neer Teaching Prize** is supported by the Neer family and honors Shirley's significant contributions to the Art Center. The prize is given annually to a children's art instructor whose dedication to the art of teaching is inspiring.

Laurinda O'Connor has been teaching at SSAC for several years, including a class at our Shipyard location in 2011. Her middle school and high school students thrive in her classes and have produced wonderful artwork as a result of her dedication and extraordinary teaching style.

Tom Hamilton, Sue McNamara, Chris Rifkin, Andrea Hillier, Elizabeth Morse

Volunteers of the Year

At last year's annual meeting, we honored three long-time volunteers. Tom Hamilton, Sue McNamara, and Chris Rifkin have been loyal and dedicated volunteers at the Art Center for decades. We could not have grown and prospered without their help and devotion. For the past several years, Andrea Hillier has been our special events chair and enthusiastic volunteer for everything we do at the Art Center and our Friday evening opening receptions have taken on a sophisticated and gourmet air with the unwavering support and superior culinary skills of Elizabeth Morse. Thank you all.



President's Prize

Sponsored by Lauren Farrell

The President's Prize is given each year to an outstanding craft artist. The 2012 winner was Grey Seal Press.

BASKETRY/WEAVING

93

kathleen petronzio
basketweaver
kathleen.petronzio

CERAMICS

83

cedar street studio
Craig Bachman
cedarstreetstudio.net

85

Ceramics by Sibel
Sibel Alpaslan
www.ceramicsbysibel.com

86

Elizabeth Benotti
Elizabeth Benotti
www.elizabethbenotti.com

33

Flynn Clay Studio
Sheilagh Flynn
www.artists-online.net/flynnclaystudio/

70

Fullmoon Studio Clayworks
Mochizuki Fumihiko

91

MAGPOTS Studio
Mary Ann Geis
magpotstudio.com

FIBER ACCESSORIES

52

Again and Again
Frieda Grotjahn
www.againagain.com

77

Bass River Rope Mats
Paula Sears
etsy/shop/bassriverropemats

36

Cape Cod Beach Bag
Company
Michelle Dodd
capecodbeachbags.com

63

Deborah Frazier Silk Designs
Deborah Frazier
www.debfdesigns.com

49

Everyday Bow Ties
Geraldo De-Souza
www.everydaybowties.com

17

Karen Z. Eames Design
Karen Eames
eamescreative.com

12

Stanton Design
brooke stanton
www.etsy.com/shop/brooke-stanton

27

Tarja Cockell
Tarja Cockell
www.tarjacockell.com

54

wellfleet waters
Maryann morley
www.wellfleetwaters.com

FIBER CLOTHING

3

Ad Libs
Susan Arnold
adlibstudio.com

87

folk couture
grace napoleon
www.flickr.com/photos/gracenapoleon

67

Kathy Ward Custom Designed Handweaving
Kathy Ward

5

Marcia Hammond
Marcia Hammond
www.marciahammond.com

90

Margaret DeBruin Upcycled Kids Clothes
Margaret DeBruin
www.margaretdebruin.com

79

meg.studio
Margaret Lind
www.wickedcutestuff.com

7

P. Hayes Designs
Pat Hayes
www.phayesdesigns.com

42

Sue Handman Fabric Collage
Sue Handman
www.suehandman.com

Craft & Fine Art Exhibitors

FINE ART

13

Artfield Press

Leo Donahue
leodonahue.com

51

Grey Seal Press

Kathleen Buchanan
greysealpress.com

80

JD Logan Fine Art

JD Logan
jdlogan.com

37

Linda Mahoney Color

Woodblock Prints
Linda Mahoney
lmahoneyprints.com

65

Lucky Fish Studios

Dean DiMarzo
yessy.com/luckyfishstudios

4

Rachel Paxton

Rachel Paxton
www.rachelpaxton.com

73

Tracy Levesque Fine Art

Tracy Levesque
www.tracylevesque.us

GLASS

14

Beach Glass

Robin Erpenbeck

22

GIGI LABERGE

GIGI LABERGE
www.gigilaberge.com

40

Neal Drobnis Master Artist

Neal Drobnis
www.nealdrobnis.com

94

Vermont Glass Designs

Ruth Murphy
www.vermontglassdesigns.com

JEWELRY

28

Affinity 2

Marlene Reali
affinity2jewelry.com

44

Blair LaBella

Designer~Metalsmith
Blair LaBella
www.blairlabella.com

53

Bound Earth

Andrea Williams
www.boundearth.com

64

Circle Stone Designs

Anita Roelz
www.circlestonedesigns.com

48

Devaney Bennett

Devaney Bennett
www.devbennett.com

92

Epoca

Ania Kowalska-Davis

89

Freebird Designs

Erin Nelson
www.freebird-designs.com

66

Joyo

Jenn Liddiard
www.shopjoyo.us/

8

Karen B Mitchell

Karen Mitchell
www.dogsinsilver.blogspot.com

20

Kim Young

kim young

24

Liliana Designs

susan wilson
www.lilianadesigns.com

11

Lisa Gent Handcrafted

Jewelry
Lisa Gent
www.lisagent.com

38

Local Color Jewelry

Jennifer Yogel
www.localcolorjewelry.com

15

Nina Z jewelry

nina zotcavage

72

Pat Brazill Chain Maille

Jewelry llc
Pat Brazill
www.patbrazill.com

30

Scarabocchio

Lynn Abravanel
scarabocchio.net

35

Steve Stamas Designs

Steve Stamas
stevestamas.com

84

susan bryant caron art & design jewelry

susan caron
www.susanbryantcaron.com

78

Swing Lane Studio

Donna Andrews-Maness

43

Two Son Jewelry

Lisa Cutler
twosonjewelry.com

2

Virginia Stevens Designs

Virginia Stevens
www.virginiastevensdesigns.com

LEATHER

50

Fran Michaels Studio

Fran Michaels
www.franmichaelsstudio.com

Craft & Fine Art Exhibitors

23

stitch and tickle

sophie truong
www.stitchandtickle.etsy.com

METAL

82

Funktional Steel Art

Faye Anderson
funktionalsteelart.com/

1

The Copper Studio

Jason Brown

69

Victoria House Tide Clocks

Richard Reynolds
aclock4tides.com

9

Zwinkler Art

Ellen Sullivan
www.zwinkler.com
Mixed Media
10
Dan Johnson Designs
Dan Johnson
danjohnsondesigns.com

41

Danny O

Danny O'Connor
www.dannyostudio.com

21

FISH IN THE GARDEN

Tyson Weiss
www.fishinthegarden.net

47

Fishprints

Stephanie Mason
www.fishprintlady.com

76

Gravestone Girls

Brenda Sullivan
www.GravestoneGirls.com

29

Karen Musmeci

karen musmeci
MyPlanetArt.com

19

Nichols Stained Glass

Don Nichols
nichglass.com

46

Sticks & Stones

jeanne wiley
wileyceramics.com

16

Zucchini Fish

Carey Marden & Stefanie Valovic
Carey Marden
www.zucchinifish.com

PACKAGED FOOD

61

Country Store Fudge

Gisele Hawthorne

39

Lakonia Greek Products LLC

Melissa Rioux
www.LakoniaGreekProducts.com



Craft & Fine Art Exhibitors

PHOTOGRAPHY

6

Margot Cheel Aerial Photography

Margot Cheel
www.margotcheel.com

34

NEKenneally Photography

Norm Kenneally
normsgallery.com

18

New England Landscapes

Stephen Eames
eamescreative.com

62

Patrick Zephyr Nature Photography

Patrick Zephyr
patrickzephyrphoto.com

32

Photographs by Sandi Sandi Smith

sites.google.com/site/im-agemaker79/photographs-by-sandi

45

Ronald Wilson Photography

Ronald Wilson
rwilsonphoto.com

74

Studio Nine Photography Kevin Brown

studio-nine-photography.com

SCULPTURE

68

Fisher Wildlife Carvings

Randy Fisher
fisherwildlife.com
Soaps/Lotions/Candles

31

Green Koala

Paula Keif
www.greenkoala.net

81

Swift Farms

Susan Swift
www.swiftfarms.com

WOOD

88

American Creations

Eileen Russell
www.TheBowKnife.com

75

Hudson River Inlay

Jeff Nelson
www.hudsonriverinlay.com

25

Mass South Shore Woodturners

Nigel Howe
msswt.org

26

Red Brook Farm Lumber and Woodworking

Maureen Jagodowski
www.redbrookfarmlumber.com

71

Woodcraft Arts

Donald DeVany
woodcraftarts.com



SSAC Community Outreach Programs



South Shore Art Center invites groups of all ages—including students K–12, enrichment programs, scout troops, and special needs groups—to participate in one of our many education programs. Check out the programs listed below or call us to design a program unique to your group's needs.

Looking at Art

Two-hour field trip to SSAC to integrate art experience into classroom studies, scout badges or camp experience. Gallery tour and in-depth discussion followed by hands-on art project. \$12/student; maximum 40 students/session

Arts to Go Program

Art Center experts visit schools or community groups to provide programs on such diverse topics as Ancient Greek Vases; Chinese Brush Painting; Renaissance Masterpieces and African Printmaking. Hands-on project included.

We also offer special in-depth curriculum enhancements on such topics as African Culture and the Immigration Experience. Curriculum guidelines followed; teacher packet included. One hour program; \$130/class



Special Interest Groups—Professional Development

All of our courses and workshops are available for professional development. In addition, we're happy to arrange half or full day workshops in a variety of media for a district's art department to enhance professional development and promote camaraderie. Cost: \$50–75/participant with a maximum of 12.



Festival Art Stars

FESTIVAL ART STAR PARTICIPANTS

February—April 2013 (Year II)



Braintree HS	Emma Cross Thomas Falcucci	Teacher: Joan Carroll Teacher: Heidi Hurley
BC High	Declan Coyne	Teacher: Pat McAllister
Cohasset HS	Caitlin Mavilia	Teacher: Lisa Sugrue
Duxbury HS	Caroline O'Connor	Teacher: Mary Anne Leydon
Hingham HS	Bethany Lamonde	Teacher: Mike Doherty
Hull HS	Kelsey Long	Teacher: Amanda Held
Kingston/ Silver Lake HS	Muz Spaans	Teacher: Jane Napolitano
Milton HS	Ally Jones	Teacher: Karen Hughes
Norwood HS	Dana Bonollo	Teacher: Elizabeth Mullaney
Scituate HS	Madelyn Anthony Rebecca Foote Lindsay Zappolo	Teacher: Dawn Benski Teacher: Julie Hickey Teacher: Stacey Hendrickson
W. Bridgewater HS	Matthew Leonard	Teacher: Kathryn McMurray
Whitman Hanson	Jade Proule Madison Wheeler	Teacher: Christina Maher Teacher: Erin Day

FESTIVAL ART STARS is supported by grants from the local cultural councils of Abington, Braintree, Cohasset, Duxbury, Hanson, Hingham, Hull, Marshfield, Plympton, Rockland, Scituate and Weymouth, local agencies funded by the Massachusetts Cultural Council, a state agency, AND by contributions from Dorothy Palmer, the Rotary Club of Scituate and Beatrice Sloan in memory of Hugh J. Sloan, Jr.

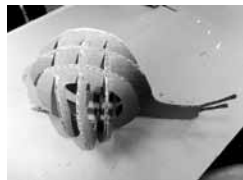

SSAC Artist in Residence Program



This upcoming school year, sculptor Susan Luery will return as our Artist in Residence for this highly-acclaimed program. Known locally for her sculpture of the mother and daughter reading outside the Hingham Public Library, as well as her sculpture of St. Paul, outside St. Paul's Parish in Hingham, Susan's work can be found in private, public and museum collections throughout the world. A favorite sculpture is her monumental work, "Babe's Dream," the 16-foot monument of Babe Ruth standing in front of Oriole Park at Camden Yards in Baltimore.

This past year, the ninth year of this extremely popular outreach program, Susan enchanted visiting students with her introduction to large three-dimensional works by a number of modern sculptors and their creation. She showed the students how she works from drawings and scale models to the process of casting large scale bronze figures in her studio to installation of her sculptures in parks and private settings. The students also had the opportunity to create a head out of clay, working with our talented volunteer teachers, to take home.

Groups of 40–60 students (3rd, 4th and 5th grade) are invited to participate in this program, offered on Wednesday mornings throughout the school year. Because of demand, we must limit each visiting school to two sessions. If you're interested in having your students participate in 2013–2014, please contact Heather Collins, 781-383-2787 or email hcollins@ssac.org. Information and registration forms will be sent to all schools in the area in June.

HSBC 

The world's local bank

Sponsored by **HSBC Bank**
Mariann & Mark Tosi
Alice Sloan in memory of Hugh J. Sloan, Jr.

Please contact Heather Collins at the Art Center for additional information on all South Shore Art Center Outreach programs.

South Shore Art Center Membership



Support the Arts & Invest in Yourself!

Membership

SSAC members receive course discounts, participate in Members' exhibitions (Arts Festival and Blue Ribbon Members' Show), and are included in special offers and events.

- \$25 Youth/Student (under age 22)
- \$25 Senior Citizen (over age 65)
- \$35 Individual Member
- \$50 Juried Gallery Artist*
- \$55 Family Member
- \$100+ Contributing Memberships

***For more information, contact the Art Center at 781 383 2787 or www.ssac.org**

Courses & Workshops

SSAC offers four terms of 8 and 10-week courses and workshops for students of all ages and abilities. Terms: Fall (mid Sept), Winter (mid January), Spring (end of April) and Summer (early July). Course selections can be viewed at www.ssac.org

Exhibitions

Galleries are open 7 days a week

Monday–Saturday, 10 am–4 pm, Sunday, 12–4 pm

Annual schedule of exhibitions includes a members' show, national juried shows, curated exhibitions and a Gallery Artist exhibition. All exhibitions are designed to showcase the best in contemporary art with a commitment to engaging the region with educational outreach programs.

Most of the work exhibited at the Art Center is for sale. Support artists by buying original works of art for your home and office. The Art Center staff is happy to work with you on selecting and displaying art.



Exhibition & Event Calendar

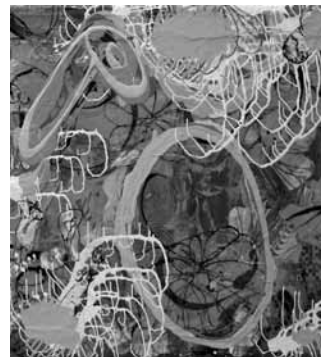

May

- 31 Bancroft Gallery—**SSAC Faculty Show**
Dillon Gallery—**Gallery Artist Prize Show**
Robert Avakian
Crossen Student Gallery—**Under Pressure: Printmaking Students of Esther Maschio**
Manning Lobby—**Susan Luery**, Artist in Residence 2012–2013 • Focus on Sculpture

June

- 1 Bancroft Gallery—**Festival Art Stars' Installation—The Garden: Real and Imagined**

June

- 14–16 **58th Annual Arts Festival • NEW HOURS:**
Fri 12–6, Sat 10–6, Sun 12–5

July

- 19 Bancroft & Dillon Galleries
Blue Ribbon Members' Show
Faculty Feature—**Lisa Houck**

September

- 20 Bancroft Gallery—**Art Zimbabwe**
Dillon Gallery—**Vistas—World's End and Beyond**
Manning Lobby—**Eli Cedrone**

SSAC Satellite Locations

Paul Pratt Memorial Library

- May–June Lisa Marder
- July–August Virginia Holloway

South Shore Music Circus Gallery & Robert and Dorothy Palmer Gallery at South Shore Conservatory

June–September

- South Shore Music Circus Gallery—**Becky Haletky and Susan White**
- Dorothy & Robert Palmer Gallery—**Dorothy Palmer**

SSAC Gallery Artists

Kimberlee Alemian	Dianne S. Dolan	Moey Lane	Diana Barker Price
Richard Alemian	Michael Domina	John Lanza	Page Railsback
Deedee Agee	Joan Drescher	Donald Larkin	Jeanne Replogle
Virginia M. Allen	James Earl	Susan Dragoo Lembo	Chris Rifkin
Andrew T. L. Anderson-Bell	Eleanor Elkin	Chris Lewis	Beverly Rippel
Stephen Andrus	Jack Foley	Elizabeth Lilly	Stephanie Roberts-Camello
BJ Andrus	Marguerite Gager	Ken Lindgren	Sarah Roche
Maida Antigua	Susan Gallagher	Burton Longenbach	Sergio Roffo
John Arapoff	Elizabeth Gauthier	Susan Luery	Betty Rogers
Peg Mavilia Atkinson	Pam Golden	Gordon Lundberg, Jr.	Donna Rossetti-Bailey
Robert Avakian	Wendy Goldstein	Peggy Roth Major	Judy Rossman
Virginia H. Avery	Lisa Goren	Dana Malcolm	Eileen Rotty
James Baker	Patricia Gray	Lisa Marder	Judy St. Peter
Jeremy Barnard	Stephanie Grenadier	Joan Marson	Lori Schill
Robert Beaulieu	Ann Guiliani	Chippa Martin	Lenore Schneider
Anne Belson	Wendy Moore Hale	Esther Maschio	Isabel Shamitz
Joreen Benbenek	Becky Haletyk	Janis Mattox	Kwang Sung Shin
Janet Blagdon	Jack Haran	Patricia McCarthy	Ruthe Sholler
Stephen Boczanowski	Michael Hart	Sally McCarthy	Mike Sleeper
Elizabeth Bourne	Robert Harvey	Jan McElhinny	Katherine Smit
Joan Brancale	Julie Hawkins	Jeanne McKenna	Mary Smith
Maureen Brookfield	Liz Haywood-Sullivan	Norma McKenzie	Frank Strazzulla, Jr.
Patricia Burson	Ellen Helman	Margaret McWethy	Vcevy Strelakovsky
Catherine Caddigan	Anne Heywood	Judith Mehring	J Michael Sullivan
Mary Callahan	Roger Hill	Michele Meister	Kenneth Taylor
Corinne Campobasso	Barbara Hillier	Julie Sims Messenger	Mary Taylor
Marion Carlson	Sara Holbrook	Dianne E. Miller	Regina Thomas
Wes Carlson	Virginia Holloway	Dianne Panarelli Miller	Carole A. Thurlow
Beverly Carreiro	Christine Hotarek	Mary Mirabito	Paula Villanova
Karen Cass	Nancy S. Howell	Judith Montminy	Valerie Forte Vitali
Irma Cerese	Karen Freiburger Hughes	Gretchen Moran	Tim Waite
Lucretia Davie Chase	Patricia A. Isaac	Monice Morenz Grabowski	Roberta Walsh
JoAnne T. Chittick	Nanci Jaye	Christus Murphy	Ruth Ann Wetherby-Frattasio
Lilly Cleveland	Berj Kailian	John W. Nash III	Michael Weymouth
Nancy Colella	Andrea Kemler	Joe Norris	Julie White
Heather Collins	Lisa Daria Kennedy	Patricia E. O'Neill	Susan White
Jane Flavell Collins	Susan Kilmartin	Dorothy Palmer	Jeanne Wiley
Nancy Connolly	Janet Arfin Kingan	Gerard A. Parker	Mary Wilkas
Connie Cummings	Kay Kopper	Heather Patterson	Virginia M. Wilson
Sharon McCann Daly	Bernard Korites	Marie T. Peters	
Sally Dean	Dorothy Simpson Krause	Christine Pieniac Peters	
Susan Denniston	Danguole Rita Kuolas	Anthony Pilla	
Joan DeRugieris	Maria Lakhman	Ted Polomis	

Commitment to the Arts

Since 1909, a commitment to our communities has been one of RBC Wealth Management's core values.

RBC Wealth Management is proud to support The South Shore Art Center.

Norwell Branch

80 Washington Street, Building J
Norwell, MA 02061
(781) 681-7800



RBC Wealth Management®

© 2013 RBC Wealth Management, a division of RBC Capital Markets, LLC, Member NYSE/FINRA/SIPC. All rights reserved.

We are passionate about art... *yours*



You are invested in your collection.

It is our job to help you protect it.



SULLIVAN, GARRITY & DONNELLY

Insurance Agency Inc.

15 Depot Court • Cohasset, MA 02025

781-383-8505

sgdins.com

auto • home • boat • business



- Weekly curbside and onsite trash collection
- Bi-Weekly recycling services
- 10-40 yard roll-offs for construction projects & house clean-outs
- 2-10 yard dumpsters for your business needs.
- Storage containers delivered to you!



781-383-7000

grahamwaste.com



SSAC Contributing Members & Donors

Angels

Sara Holbrook and Foster L. Aborn**
Libby and Bill Allard**
BJ and Steve Andrus
Motoko and Gordon Deane
Susan Dickie**
Lena and Ronald Goldberg**
Nancy and Tom Hamilton**
Susan and Jack McNamara**
Janna Oddleifson
Dorothy Palmer**
Constance B. Rice**
Chris Rifkin**
Elise M. Russo**
Elizabeth Steele**
Valerie and Phillip Vitali**
Sandy Weiss**
Mary and Thomas Williams**
Jennifer and Robert Willms**

Benefactors

Jane C. Carr and Andy Hertig
Don DeMichele**
Gloria and Anthony DiPaolo
William Earon**
Lesley and Don Grilli**
Joan Middleton
Marilyn and Win Minot
Judy and Frank Neer**
Nancy and Chris Oddleifson**
Kathleen and Ross Sherbrooke**
Mariann and Mark Tosi
Anne and R. Gary Vanderweil, Jr.**
Phyllis and Bill Wenzel**
Peggy and Michael Weymouth**

Patrons

Kimberley and Greg Albanese
Richard and Kimberlee Aleman
Franny Andahazy and Michael Nedeau**
Mercedes Aza and Cameron Snyder**
Cornelia Barnard
Eleanor G. Bleakie**
Tanya Bodell and Ted Carr
Lois and Bruce Cameron**
Kristina and Craig Coffey
Lilly and Mark Cleveland**
Nancy and David Colella**
Jane and Jon Davis**
Paulie and Herb Emilson
Lauren Farrell**
Edythe Ford
Nancy Garrison
Patricia and Patrick Gray**
Ellen and Bruce Herzfelder**

Andrea and Craig Hillier**
Carolyn and Dick Horn**
Christine and Brian Hotarek
William Houser and Joseph Martinez
Patsy and Richard Leggat**
Lisa Marder and Josiah Stevenson
Jeanne and David Replogle
Barbara and Brian Sheehan
Joan and Phil Shockman
Annellen Walsh
Deborah Weiss**
Laurie and Bruce Wimberly

Sustaining

Anonymous
Muffy and Paul Antico
Helen and Ethan Arnold
Jeremy Barnard
Patricia and Richard Cammett
Margaret Casey**
Sarah and Craig Casey**
Heather and Jeffrey Collins
Catherine and Richard Evans**
Susan Gallagher**
Amory Houghton, Jr.**
Shirley and Jim Marten**
Judith and Robert Montminy
Gitte and Rick Shea**
Lanci and Page Valentine
Linda and Sam Wakeman
Andrea and David Weltman

Supporting

Emily and John Brown
Jason Cameron
Barbara and John Canney
JoAnne and Woody Chittick
Carolyn and John Coffey
Nancy Cusack**
Monice Morenz Grabowski
Norma and Ernest Grassey
Barbara Green, Ph.D.
Julie Guild**
Sarah Hannan
Molly Perkins Hauck**
Barbara and Warner Henderson
Anne Heywood**
Marge and Jack Hobbs
Victoria and Michael Hurley
Sarah Jackson**
Judy and Rob Kasameyer**
Rita and Jim Kirk
Ruth Knapp**

SSAC Contributing Members & Donors

Supporting cont.

Yasmin and John Landy
Irene and David Lord**
Gerry Lynch
Eva and Tom Marx
Chuck McDermott
Jan and Ward McElhinny
Gale Michaud
Elizabeth Morse**
Elizabeth and John Naughton
Mary Neville
Stephen Nonack
Joe Norris
Malee and Michael Nuesse
Meg and Brooks Robbins**
Sarah and Adrian Roche**
Lee Spiller
Pamela and Brad Warner
Ruth and Michael Whitner
Barbara and Kevin Wrenn

Associate

Anne Allen**
Maida Antigua
Barbara Baron
Sage and Jonathan Belber
Kara and Scott Bianchi
Carole Bolsey
Diane and John Buckley
Laura and Allen Carleton
Irma Ceresse
Ted Chylack
Carolyn Cohen
Robert Costa
Elaine and Michael Coyne**
Margot and Don Critchfield
Cassandra Crow
Susan and Tim Davis
Henriette De Bellegarde
Eileen and Thomas Dignan
Kathy and John Dowling
Ann Dunleavy
Roger Dunn
MaryAnn and John Englander
Sheila and Don Evans**
Roberta Fairbanks
Michelle Fernando
Sarah Forbes**
Robert Fraser and Peggy Levangie
Virginia Fresina
Jane and Peter Goedecke
Judith and Richard Green
Michelle Green
Abby Hannan
David Hassan

Nancy Sargent Howell
Pat Isaac
Deborah Jenks
Linda and Gerald Jones
Alison Jordan
Letitia and Robert Jordan, Jr.
Berj Kailian
Dick Karoff and Sandy Manzella
Elyce Kearns
Diane and Patrick Kennedy
Mary and James Kilroy
Patricia Lawrence**
Kyle and Edward Lubitz
Marie Macklin
Pam and David Maltz
Peggy and Tom Merzbacher
Stephanie and Mark Minister
Nancy and Thomas Monahan
Dorothy Montuori
Gretchen Moran
Amy and Shapur Naimi
Anne and Nestor Nicholas
Marc Okun
Katharine Perkins**
Dorothy and Anthony Pilla
Shirley and Don Pitcher
Susan and Michael Putziger
James Regan
Susan Riggins
Beverly Rippe**
Sergio Roffo**
Karen Ross
Donna Rossetti-Bailey
Lucy and Philip Saunders, Jr.**
Annette and Wayne Sawchuk
Lori and Herman Schill
Lenore Schneider
Nancy Sencabaugh
Ruthe Sholler
Alice Sloan
Beatrice Sloan
Susan Stoddart
Cindy and Alex Swartwood
Tracy and Kevin Thomas
Claire Tinory
Melissa and Neal Tully
Polly Ulichny
David Vargo
Pamela Warner
Frances and William Weeks**
Katharine and John Weeks**
Mary Wilkas
Esther Williams**

* Members and Donors as of May 14, 2013

** Represents gifts to the annual and/or capital campaigns

South Shore Art Center Staff



Kimberlee C. Alemlan
Graphic Designer/
Webmaster

Cheryl Cole
Office Manager

Heather Collins
Director of Community
Programs

Candace Cramer
Chief Development Officer

Pat Frederickson
Membership Coordinator

Sarah Hannan
Executive Director

Virginia Holloway
Reception/Gallery Sitter

Gary Najarian
Facility Manager

Anthony Pilla
Education Coordinator

Kaitlin Thurlow
Program Manager

Tim Waite
Festival Coordinator

2012–2013 Interns
Cohasset High School
Axel Seppala
Chris Sylvia
Graham Bell
Norwell High School
Patrick Naughton

ROCKLAND
TRUST

Where Each Relationship Matters®

When we shine a light on the arts, we're all illuminated.

We are proud to support South Shore Art Center.

800.222.2299

www.RocklandTrust.com



Business Members • Donors • Foundations

Angels

Audi Norwell and Porsche of Norwell
Fred Bergfors and Margaret Sandberg
Foundation**

Hingham Institution for Savings
HSBC Bank USA, N.A.
Image Resolutions
Massachusetts Cultural Council
Massachusetts Cultural Facilities Fund**
Roomscapes & Kitchen Concepts, Inc.
South Shore Music Circus
Work 'N Gear

Benefactors

Dean & Hamilton Realtors
Panopticon Imaging
Party by Design
Scituate Rotary Foundation
Weymouth Design

Patrons

Abbott Homes/The Cook Estate
Boston Private Bank & Trust
Cohasset Rotary Foundation
Conway Insurance Agency
E & E Travel Society
Entergy—Pilgrim Station
Hingham Mutual Fire Insurance Co.
King Jewelers
Pilgrim Bank
Ray Kasperowicz, C.P.A.
South Coastal Bank
Sullivan, Garrity & Donnelly Insurance
Agency, Inc.**

Sustaining

Atlantica Restaurant
Barbara Bahr Sheehan Design
BSO/Tanglewood
Christopher Gallery
Cohasset Harbor Inn
Fleming's of Cohasset Village
Graham Waste
Granite City Electric
HarborSide Wine & Spirits
Massa Products Corporation
McSweeney & Ricci Insurance
Plymouth County Convention and
Visitors Bureau

South Shore Art Center Arts Festival 2013

RBC Wealth Management
Rockland Trust
South Shore Women's Health

Supporting

1620 Investment Advisors
5 South Main
A Taste for Wine & Spirits
Anderson Fuel, Inc.
Barbara Bahr Sheehan Design
Bia Bistro
Cohasset Collision
Colony Rug Company
Colospace, Inc.
Curtis Liquors
Decision Mortgage
Derby Street Shoppes
DLA Piper USA
Earth Tones Salon
Goodwin Graphics
Lord & Ladies Estate Sales**
Pink Tulip Clothes and Accessories
Portland Pottery
Ports & Company
ServiceMaster South Shore
Susan Luery Studios
The Bulfinch Group
The Fresh Feast

Associate

Atlantic Bagel
L.P. Carpenter Interiors, Inc.
Local Vines & Gourmet Wine Shop
Victoria's Pizza

*Business Members/Donors and Foundations as of
May 14, 2013

**Represents annual memberships and/or capital
campaign contributions



Mark Cooper

575 The Next Step

June 20–22, 2013, Thursday through Saturday, 10:00 – 4:00
\$350M \$400NM

The Next Step—a workshop class focused on assisting each individual participant's efforts to successfully articulate and present their ideas through their chosen media for exhibition, public proposals, grants and appropriate venues. There will be production time in class, critiques, and presentations of relevant successful practice methodologies. Students will bring in work in process, or an idea of a project they are involved with or wish to begin. We will work at taking it to the next level.



The present site-responsive work of Mark Cooper is a culmination of nearly four decades of a robust practice embracing ceramics, paintings, sculptures, drawings, photographs and collaborative projects in what will be his most immersive installation to date. As a departure from his past work where discrete collage paintings and sculptures addressed the site of the gallery as a generous but neutral host, now, Cooper aims to overwhelm the host in an exuberant, grand and riotous way. The work reflects the artist's sustained interest in cultural diversity, visual language, visual literacy and how we understand meaning within our own closed systems of expectations.

—More is More exhibition press release samsØn, Boston.

Mark Cooper with his installation, *Yu Yu Blue*, currently at the MFA Boston

Jordan Wolfson

508 Abstraction in Oils: Landscape as Source

July 8–12, 2013, Monday through Friday, 9:00 – 4:00
\$525M \$575NM

Join Jordan Wolfson for this five-day workshop where we'll explore both plein air painting and the process of abstraction. We will work in the mornings in a traditional plein air approach—outdoors developing tonal relationships in response to the landscape, in search of a convincing sense of space and light, as well as different ways of handling and applying paint. In the afternoons we will work on one canvas (approximately 36" x 42") for the duration of the five days, using our morning paintings as source material for an ongoing and improvisational discovery of abstract painting. Risk and play will be encouraged! Individual attention will be given in a supportive and creative atmosphere.

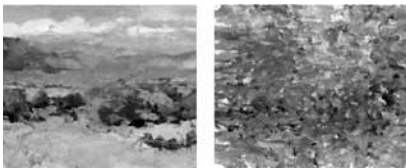

Paintings by Jordan Wolfson

Dan Welden

541 Solarplate, Advanced Solarplate Printmaking and Hybrid Works on Paper:

A Master Class

July 13–16 Saturday through Tuesday 9:30 – 4:30
\$450M \$500NM

This four day "art making" workshop will revolve around the 'Solarplate Process' and will require established printmakers to have a good background with both the processing and printing of Solarplates. Dan will demonstrate both relief and intaglio methods, as well as color printing and creating various "Hybrid Works". Participants will be encouraged to utilize embossment as well as a layering of color. Each person may choose to work on multiple plates and many images, or concentrate on a series of works from a single image.



Welden will also demonstrate his unique approach of "reworking" impressions with painterly and graphic techniques. Printmaking experience is mandatory. It is requested that artists applying for this class are 'self directed' and interested in developing a 'series' of work. This is not an exploratory introductory 'how to' class but one with an emphasis on master works. Solar plates will be available for pre purchase at a 25% discount and must be ordered 2 weeks prior to the session.

Dan Welden with his print *Guanlan*.

Bill Flynn

502 "Masks and Mirrors" Portraiture Today: A Drawing Class

July 30 and August 1, August 6 and 8 Tuesday and Thursday 10:00 – 4:00
\$450M \$500NM

What is portraiture in the 21st century? How do you see yourself and others?

We will look for new ways to visualize the portrait. What is behind the mask and how much of it do we need to see? What associations, artifacts, symbols and mediums help define our inner lives? We will examine the perceptual vs. the conceptual and the direct vs. the indirect ways of arriving at images to construct an individual's identity. Problems will be given as starting points, with some work to be done in class and outside of class. Experimentation with collage is highly encouraged, using old letters, pages from cookbooks, art books, newspapers, plastic, wood, cloth fragments, anything that will stimulate an idea to build on. This course moves into the known and the unknown areas of portraiture where daring and imagination are necessary to express how other visual concepts about art related to form and content can be developed. The class is divided into two weeks, two days a week to allow for the digestion of ideas to build on.



Arts Festival Volunteers

Thank you to all the artists, students, members, faculty and friends of the Art Center who all together make Festival a wonderful experience!

Festival Coordinator

Tim Waite

Volunteer Coordinator

Face Painting

Patrice Kelley

Exhibition Installation

Laura Carleton
Lisa Flynn
Bill Houser
Lynne Layman
Michele Meister
Joe Norris
Ruthe Sholler
Lanci Valentine
Page Valentine

Juried Exhibition Runners

Chris Bixby
Bill Houser
Diane Kennedy
Mary Merritt
Elizabeth Morse
Patrick Naughton

Demonstrating Artists

Marion Carlson
Lucretia Chase
Nanci Jaye
Lisa Goren
Nancy Sargent Howell
Judy St. Peter
Isabel Shamitz
Ruthe Sholler
Vcevy Strekalovsky

2013 Festival Volunteers

Deedee Agee
Susan Ahearn
James Baker
Ginny Ballou
Janet Blagdon
Janet Blampied
Tanya Bodell
Catherine Caddigan
Marion Carlson
Lucretia Chase
Lilly Cleveland
Matt Cunningham
Jeannie deMurias
Jim Earl
Sue Gallagher
Barbara Gifford
Barbara Green
Lesley Grilli
Andrea Hillier
Andrea Kemler
Susan Kerrigan
Patricia Laliberte
John Lanza
Susan Dragoo Lembo
Ken Lindgren
Judy Manning
Esther Maschio
Judith Montminy
Elizabeth Morse
Joe Norris
Laurinda O'Connor
Marie Peters
Judy Phakos
Page Railsback
Chris Rifkin
Lenore Schneider
Barbara Sheehan
Ruthe Sholler
Judy St. Peter
Christy Blackie Taylor
Mary Taylor
Carol Walker
Pam Warner
Laurie Wimberly

Photo Credits

Kimberlee Alemian
Lynne Layman
Diane Kennedy
Tim Waite
Kaitlin Thurlow
Heather Collins

(List is current as of 5.20.13)



SOUTH SHORE ART CENTER

JaZZ Reception

Saturday evening
June 15, 2013



5:30 pm – 8:30 pm

Jazz Reception in the Art Center Galleries
Silent Auction & **TEN TUMBAO!** www.tentumbao.com
Live Afro • Latin • Caribbean Music

Band Sponsor:

PANOPTICON IMAGING, INC.
Your Digital & Darkroom Imaging Specialists

Event Sponsors:

Audi Norwell
Porsche of Norwell
Image Resolutions
Dean & Hamilton / The Cook Estate

Purchase Tickets by calling 781.383.2787 or
online at www.ssac.org

\$50 JaZZ Reception

Painting: *Duet*, Page Railsback • Printing: ImageResolutions

Renewal
by Andersen.



WINDOW REPLACEMENT an Andersen Company

**Absolute
Peace of Mind**

Proud Sponsor

**South
Shore
ARTS
FESTIVAL**



**Buy 1, Get 1
40% OFF***
Minimum purchase
of 4 or more

AND

**NO Money Down
NO Interest
NO Payments***
for 12 Months

Interest accrues from date of purchase, but is
waived if paid in full within 12 months.

June 14–16, 2013

For a **FREE** in-home consultation call
1-855-216-6892

renewalbyandersen.com

Visit the Showroom
104 Otis Street, Northborough
Hours: Mon–Fri 9–5



*DETAILS OF OFFER – Offer expires 8/10/2013. Not valid with other offers or prior purchases. Buy 1 window, get the second one at 40% off and 12 months no payments, no interest when you purchase four or more windows or patio doors between 6/16/2013 & 8/10/2013 with approved credit. Second window is of equal or lesser value. APR of 16.67% as of 5/1/13, subject to change. Repayment terms from 0 to 12 months. Interest accrues from date of purchase but waived if paid in full within 12 months. Available only at participating locations. See your local Renewal by Andersen location for details. License number available upon request. Some Renewal by Andersen locations are independently owned and operated. *ENERGY STAR* is a registered trademark of the U.S. Environmental Protection Agency. *Renewal by Andersen* and all other marks where denoted are trademarks of Andersen Corporation. ©2013 Andersen Corporation. All rights reserved.





Dean & Hamilton REALTORS



The Dean & Hamilton Sales Team, Riley, Jen, Lynn, Bob, Bill, Jr., Nancy, Tom and Bill, celebrate move-in day at 95 Chittenden Lane at The Cook Estate with Cheryl Kaufman and her 4 year old twins.

THE COOK ESTATE is a unique enclave of 27 high quality, maintenance-free single family homes. 17 of the 27 are either sold or under construction.

FROM 4 to 84 and ALL AGES IN BETWEEN!! We have a very diverse group enjoying their new homes at THE COOK ESTATE which features the only new **HIGH QUALITY CONSTRUCTION IN COHASSET STARTING AT \$815,000!!!**

230 Sohier Street, Cohasset

Models Open – Fridays 11:30-1:00 • Saturdays 1:00-2:30 • Sundays 2:30-4:00

781.383.6010

18 ELM STREET • COHASSET

email: homes@deanandhamilton.com

Award Winning
Visit our website: deanandhamilton.com

Audi
Truth in Engineering



Audi S7 at Audi Norwell

59 Pond Street | Norwell, MA 02061 | (855) GO-2-AUDI | www.AudiNorwell.com

©2013 Porsche Cars North America, Inc. Porsche recommends seat belt usage and observance of all traffic laws at all times.



Drive the quickest form of rebellion.
Experience the Cayman.

Porsche of Norwell

59 Pond Street
Norwell, MA 02061
(877) PORSCHE
norwell.porschedealer.com

Porsche recommends **Mobil 1**



PORSCHE

“It takes a Village...Village Automotive Group.”